

ELEVATION

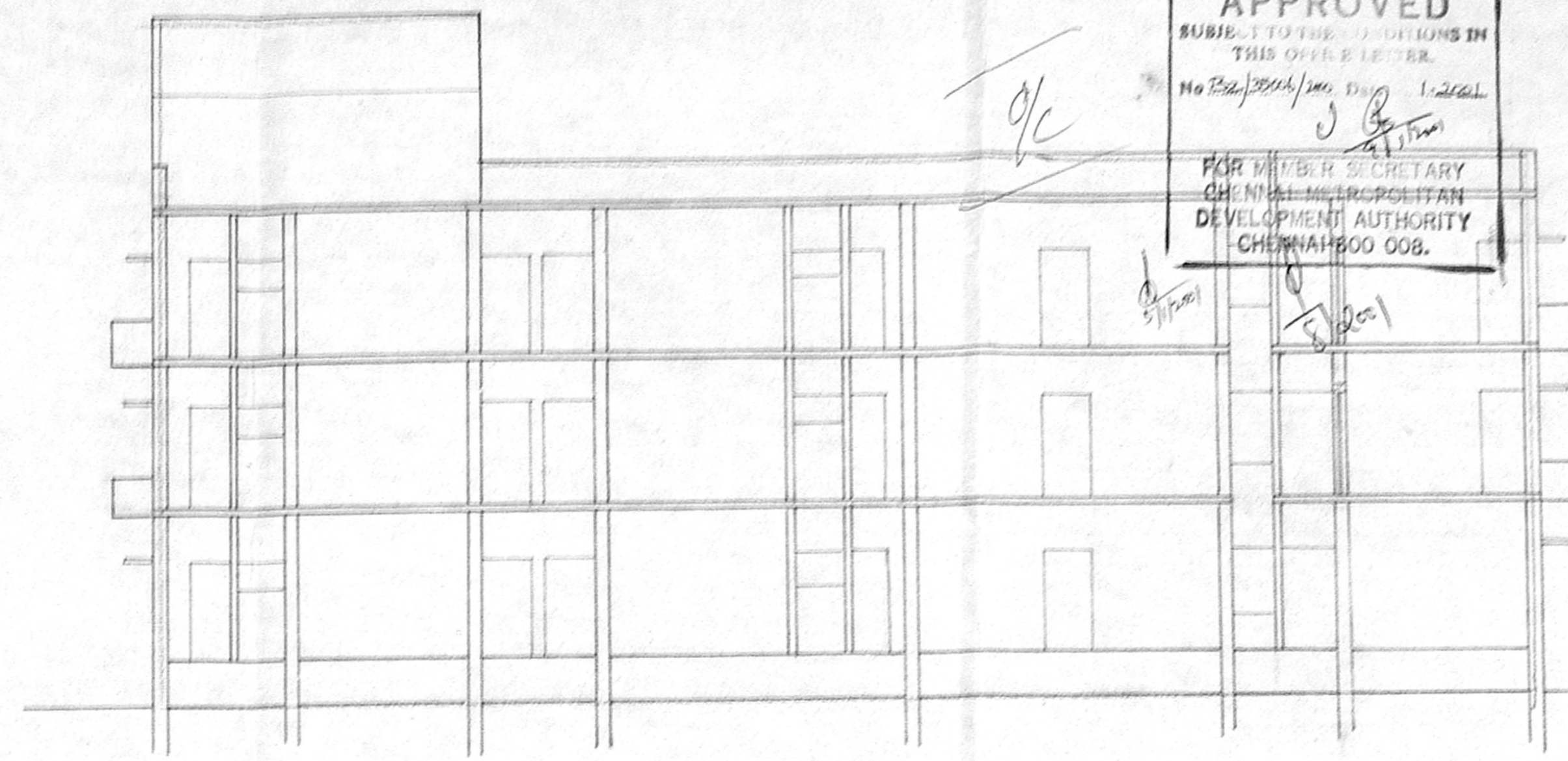

SECTION ON 'AB'

APPROVED
SUBMITTED TO THE CHIEF ENGINEER IN
THIS OFFICE LETTER
No. 20/10/81/111
FOR THE SECRETARY
CH. IN CHARGE, HOUSING
DEVELOPMENT AUTHORITY
CHENNAI 600 008.

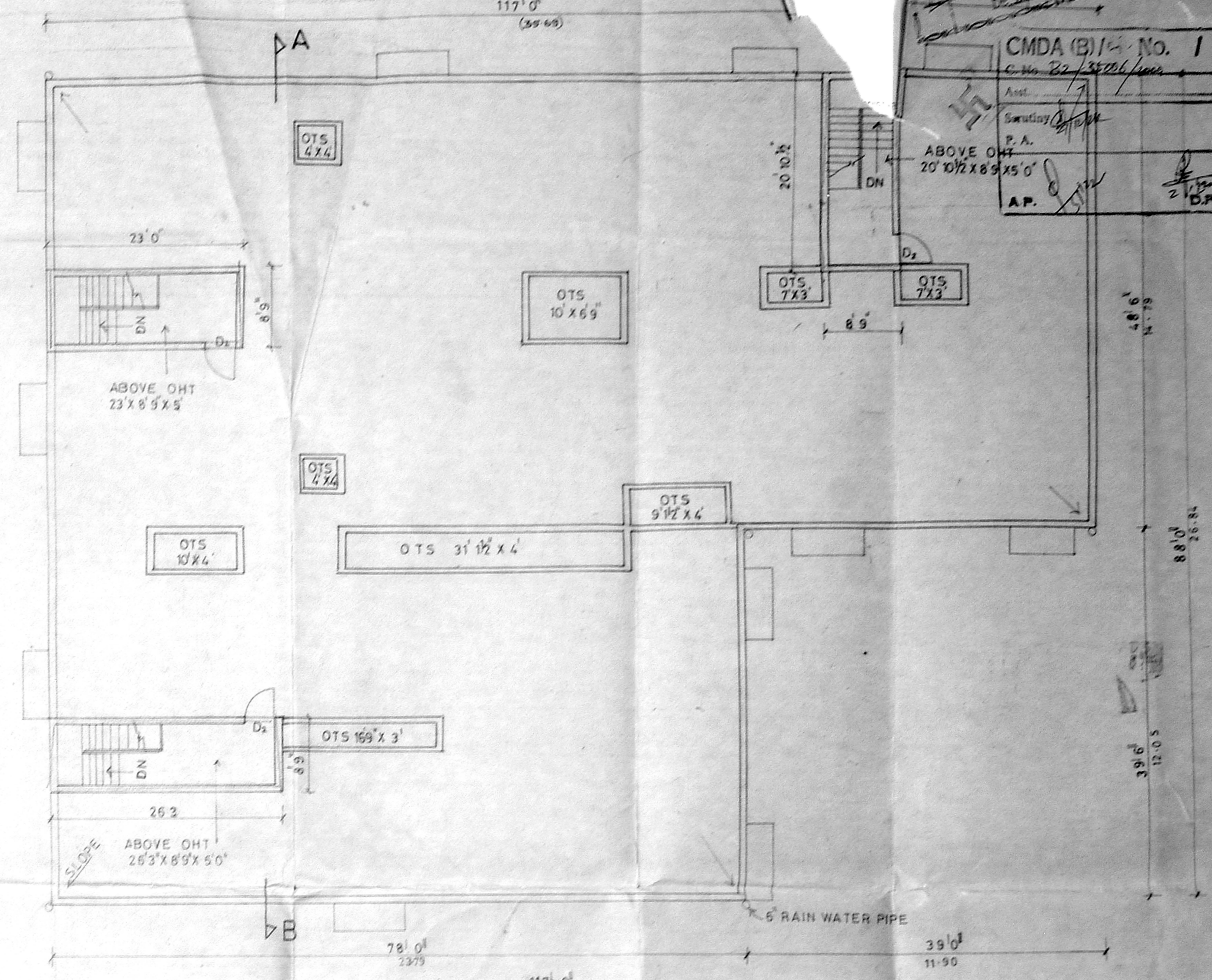

TERRACE FLOOR PLAN

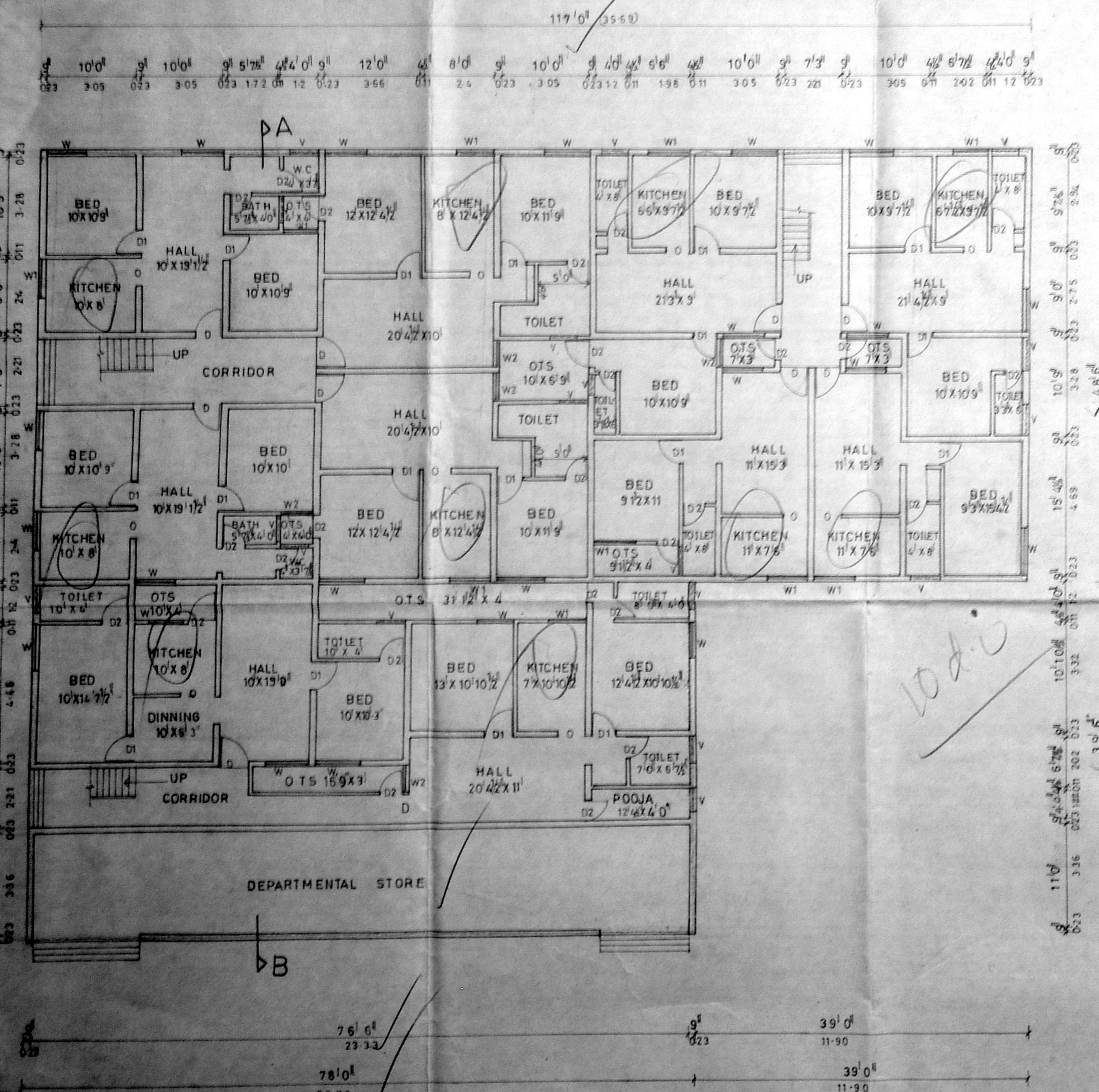

GROUND FLOOR PLAN

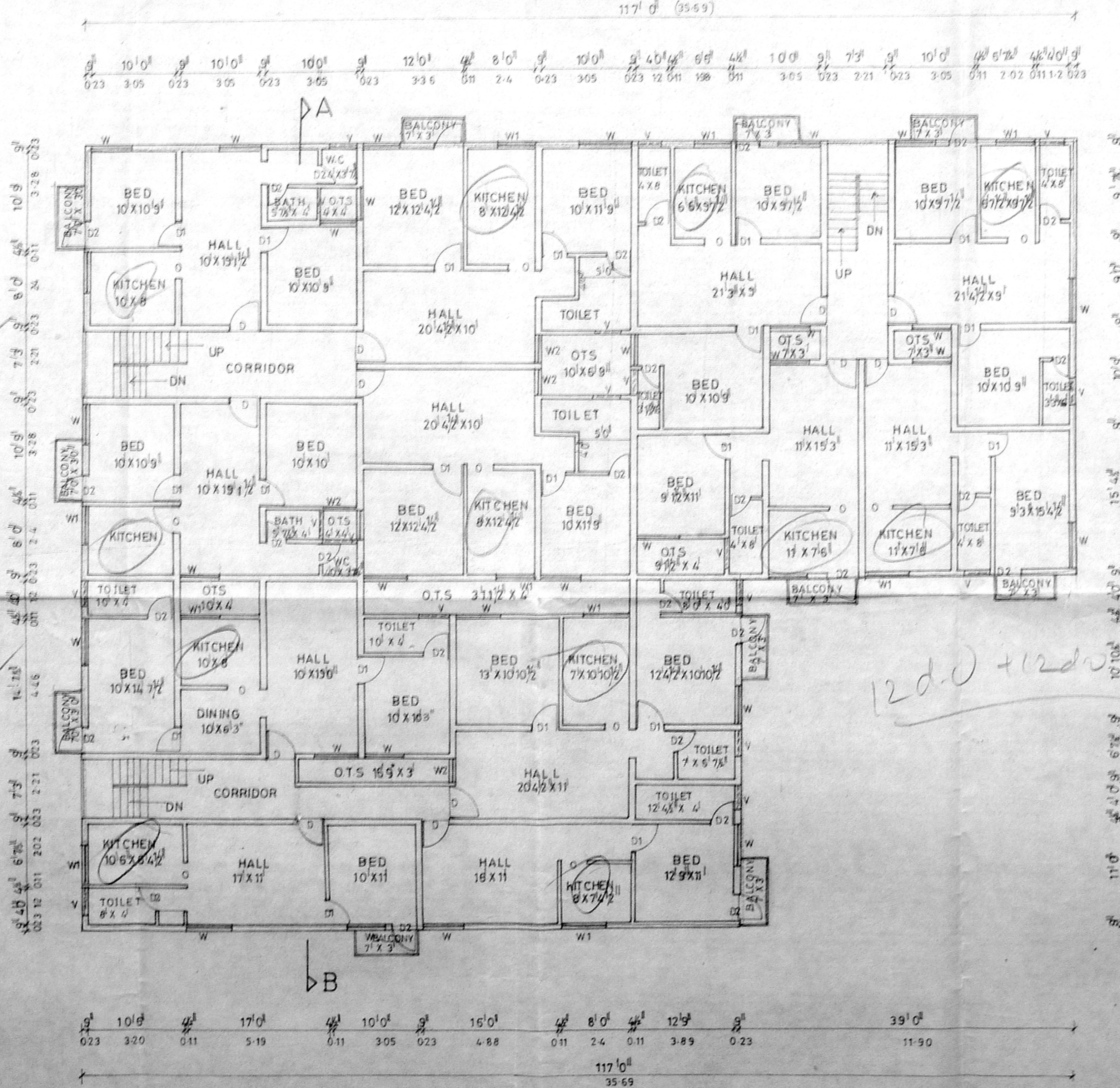

FIRST & SECOND FLOOR PLAN

PLAN SHOWING THE PROPOSED RESIDENTIAL FLATS
AT PLOT No 115,116,117,118,132/A, 133,134,135,136.
S.No 20/10 & 11 PT. PERIYAR ROAD, NEHRU NAGAR,
HASTHINAPURAM VILLAGE, CHENNAI, PALLAVARAM MUNICIPALITY.

JOINERYS		AREA DETAIL	
D	3'3" x 7'0"	DOOR	Sqft Sqmtr
D1	3'0" x 7'0"	DOOR	GROUND FLOOR AREA 8369.00 776.92
D2	2'6" x 7'0"	DOOR	FIRST FLOOR AREA 8594.00 798.38
W	4'0" x 4'6"	WINDOW	SECOND FLOOR AREA 8594.00 798.38
W1	4'0" x 3'0"	WINDOW	TOTAL 25551.00 2373.69
W2	3'0" x 4'6"	WINDOW	
V	3'0" x 2'0"	VENTILATOR	
O	3'0" x 7'0"	OPEN	

COLOUR INDEX
PROPOSED BLOCK NO : 1
SCALE: 1" = 8' 0"

OWNER'S SIGNATURE / G.P.A. _____ LICENSED SURVEYOR _____
S. ATHANAN, B.E.
Civil Engineer
Class 1 License No. 143
27/11/1981
CHENNAI - 600 011

AREA DETAIL

GROUND FLOOR	3667	340.66
FIRST FLOOR	3775	350.69
SECOND FLOOR	3775	350.69
TOTAL	11217	1042.04

CMDA (B) No. C. No. B2/3506/2001

SCHEDULE OF JOINERY

TYPE	SIZE	Quantity	Remarks
D	3'3" X 7'0"	P.A. DOOR	
D1	3'0" X 7'0"	DOOR	
D2	2'6" X 7'0"	DOOR	
W1	4'0" X 4'6"	WINDOW	
W2	4'0" X 3'0"	WINDOW	
W3	2'6" X 4'6"	WINDOW	
W4	1'6" X 4'6"	WINDOW	
V1	3'0" X 2'0"	VENTILATOR	
V2	1'6" X 2'0"	VENTILATOR	
O	3'0" X 7'0"	OPEN	

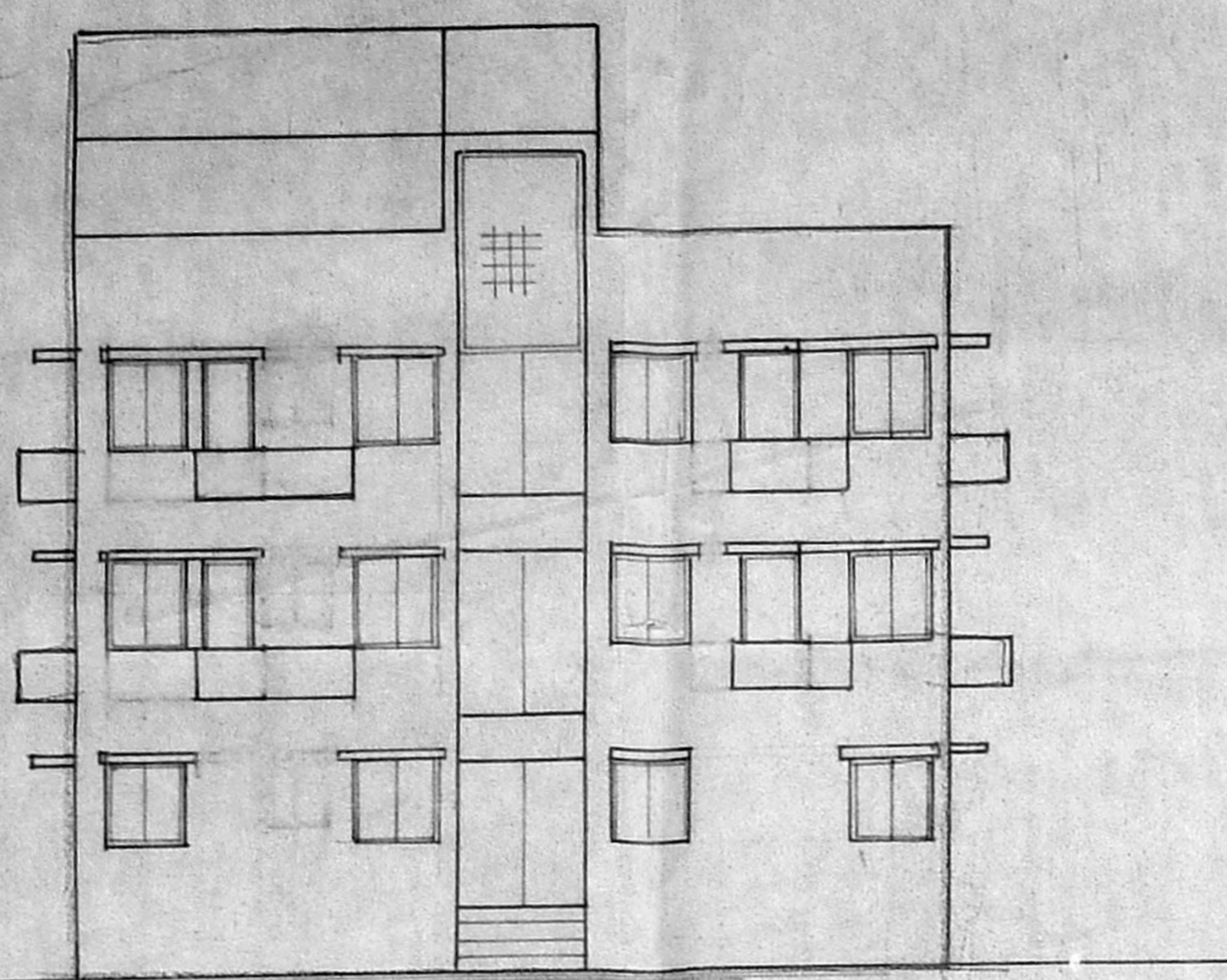

ELEVATION

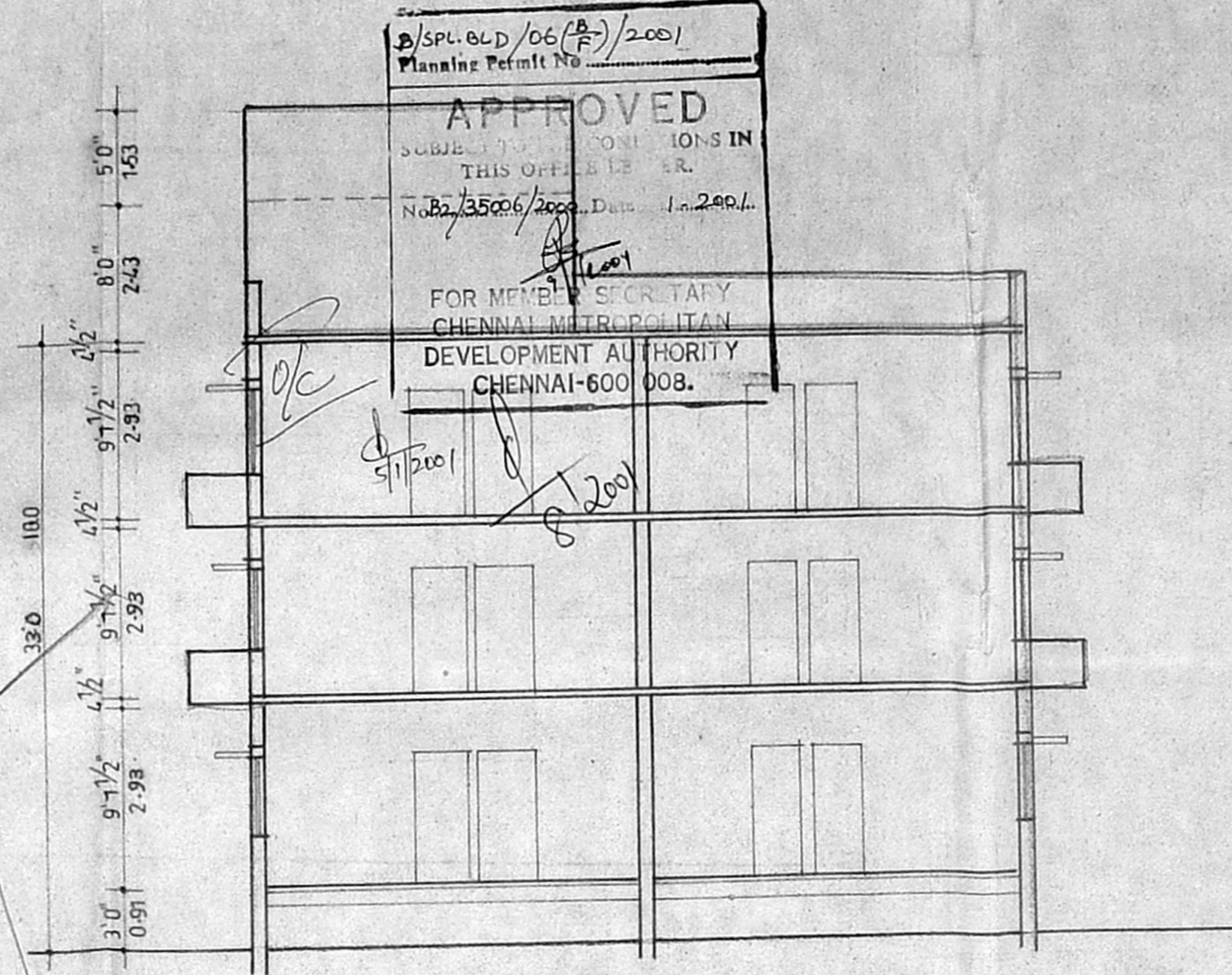

SECTION A B

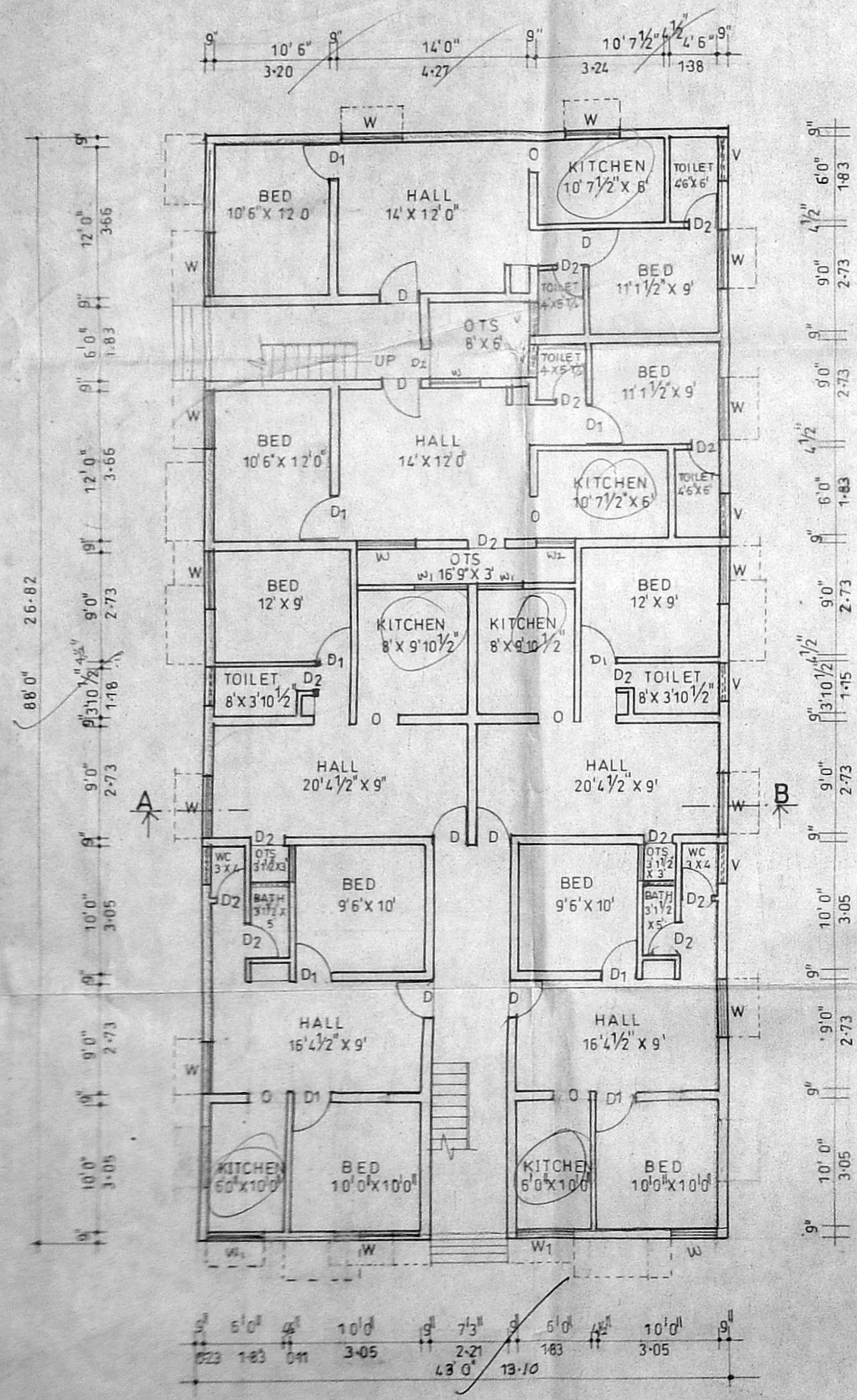

GROUND FLOOR PLAN

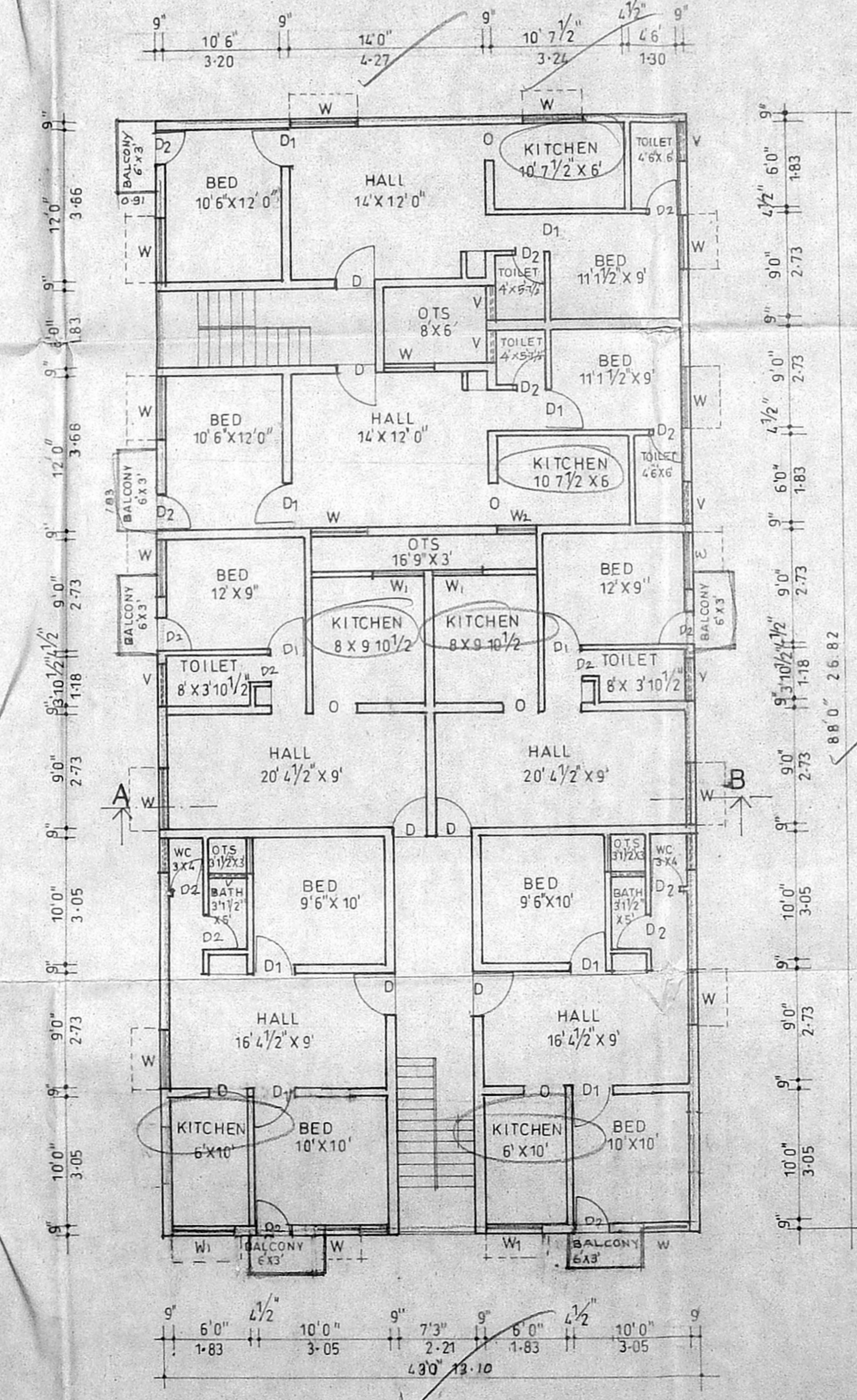

FIRST & SECOND FLOOR PLAN

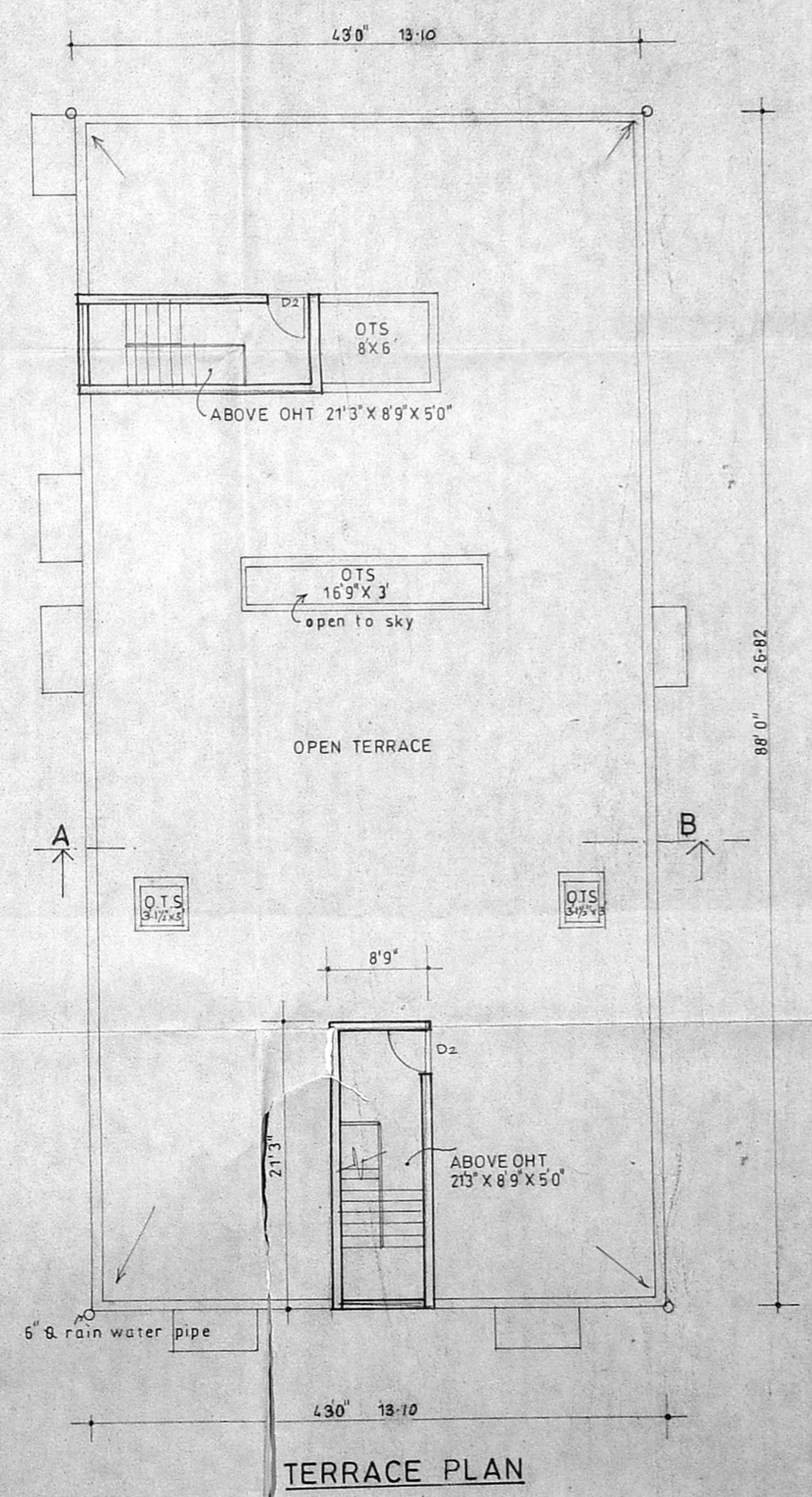

TERRACE PLAN

colour index

proposed

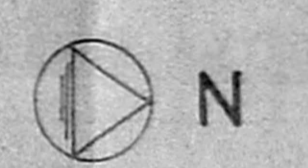

SCALE 1"=8'0"

BLOCK NO II

PLAN SHOWING THE PROPOSED RESIDENTIAL FLATS AT PLOT NO 115, 116, 117, 118, 132A, 133, 134, 135, 136 IN S NO 20/10, 20/11 PART PERIYAR ROAD, NEHRU NAGAR, HASTHINAPURAM VILLAGE, CHENNAI.

OWNER'S SIGNATURE / G P A

S. ATHIYAMAN, R.E.
Chartered Engineer
Class - I Licensed Survey No. 113
Registration of Chennai
113201, Muddupalai, Chennai
CHENNAI - 600 041

B/SPL-BLD/06(F)/2001
 Planning Permit No. 102/35006/2000
APPROVED
 SUBJECT TO THE CONDITIONS IN THIS ORDER.
 FOR MEMBER SECRETARY
 CHENNAI METROPOLITAN
 DEVELOPMENT AUTHORITY
 CHENNAI-600 008.

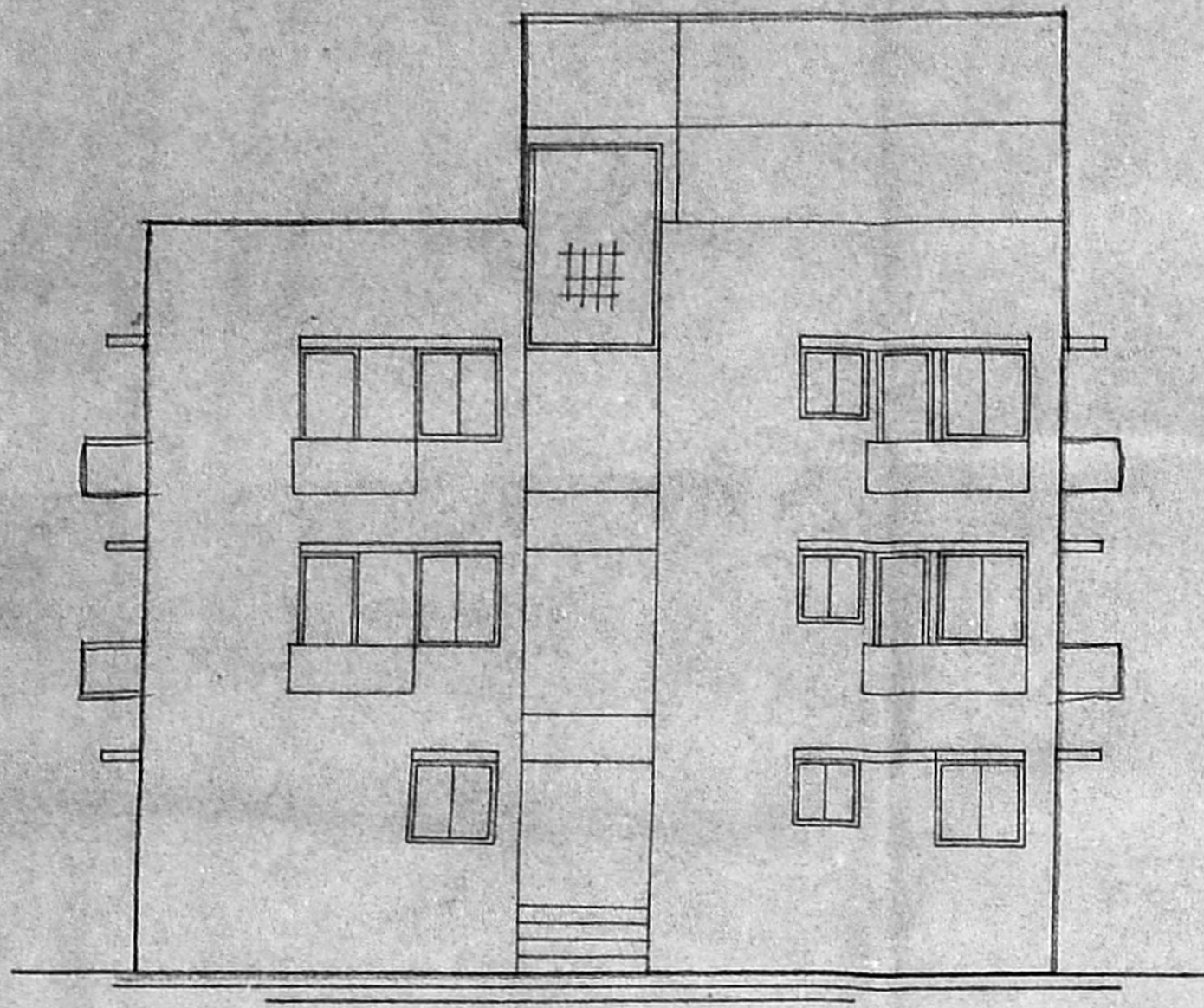

ELEVATION

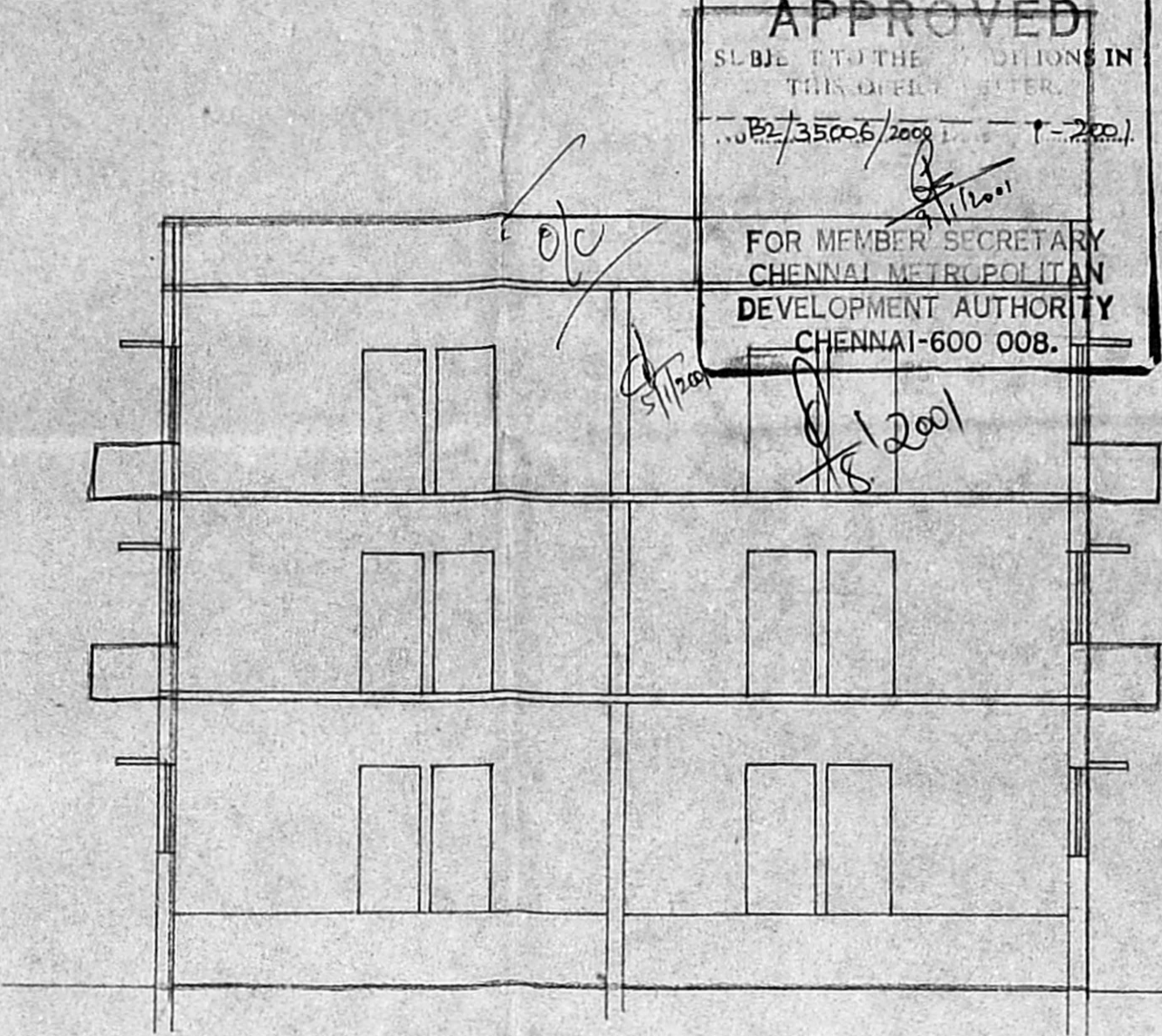

SECTION ON 'A B'

3.0' 10.91'
 9.72' 2.93'
 4.2' 9.72' 2.93'
 4.2' 9.72' 2.93'
 8.0' 2.43'
 5.0' 1.53'
 33.0' 10.0'

43.0 13.11
 9.46' 4.2' 10.72' 9' 14.0' 9' 10.6' 9'
 1.38 3.24 4.27 3.20

43.0 13.11
 9.46' 4.2' 10.72' 9' 14.0' 9' 10.6' 9'
 1.38 3.24 4.27 3.20

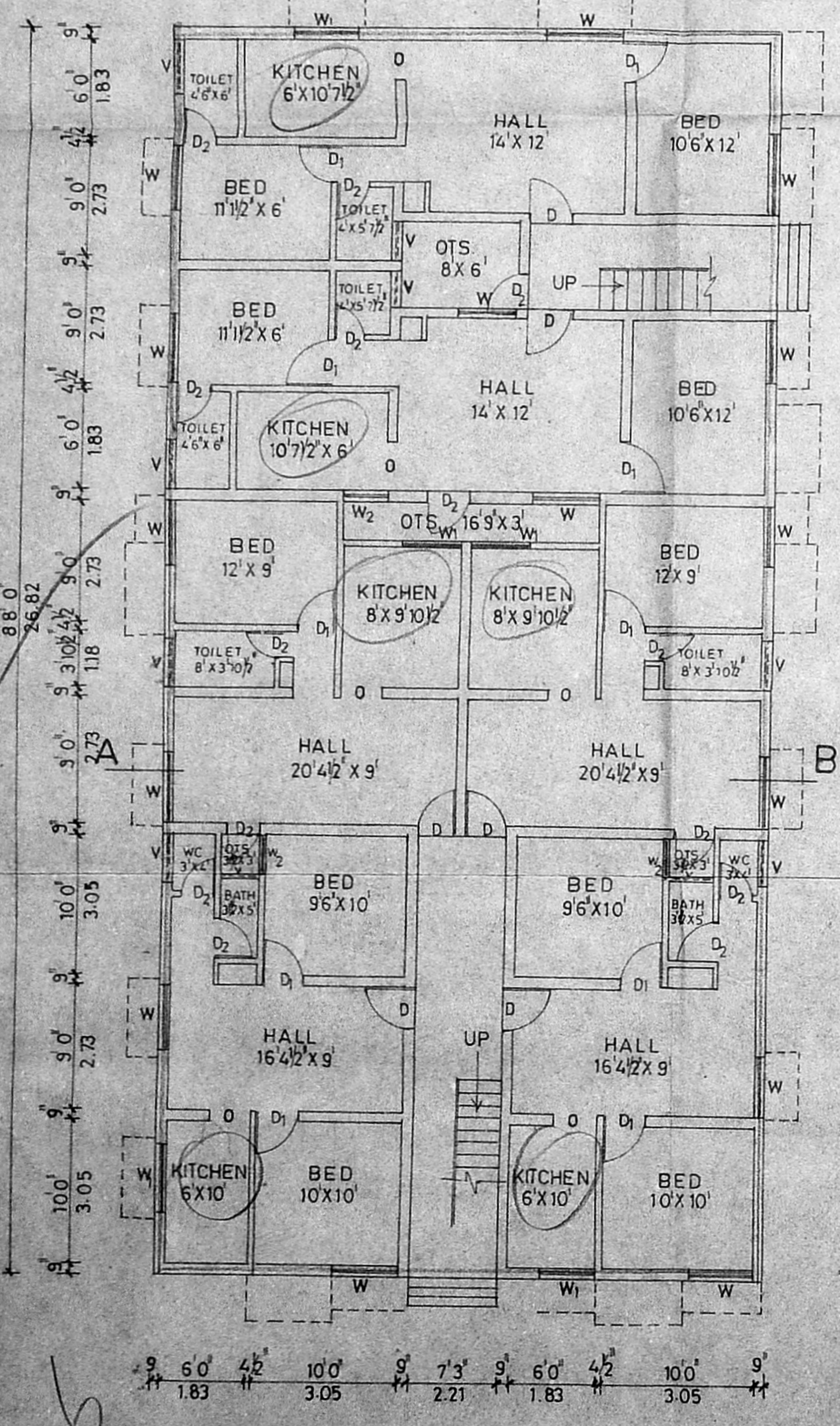

GROUND FLOOR PLAN

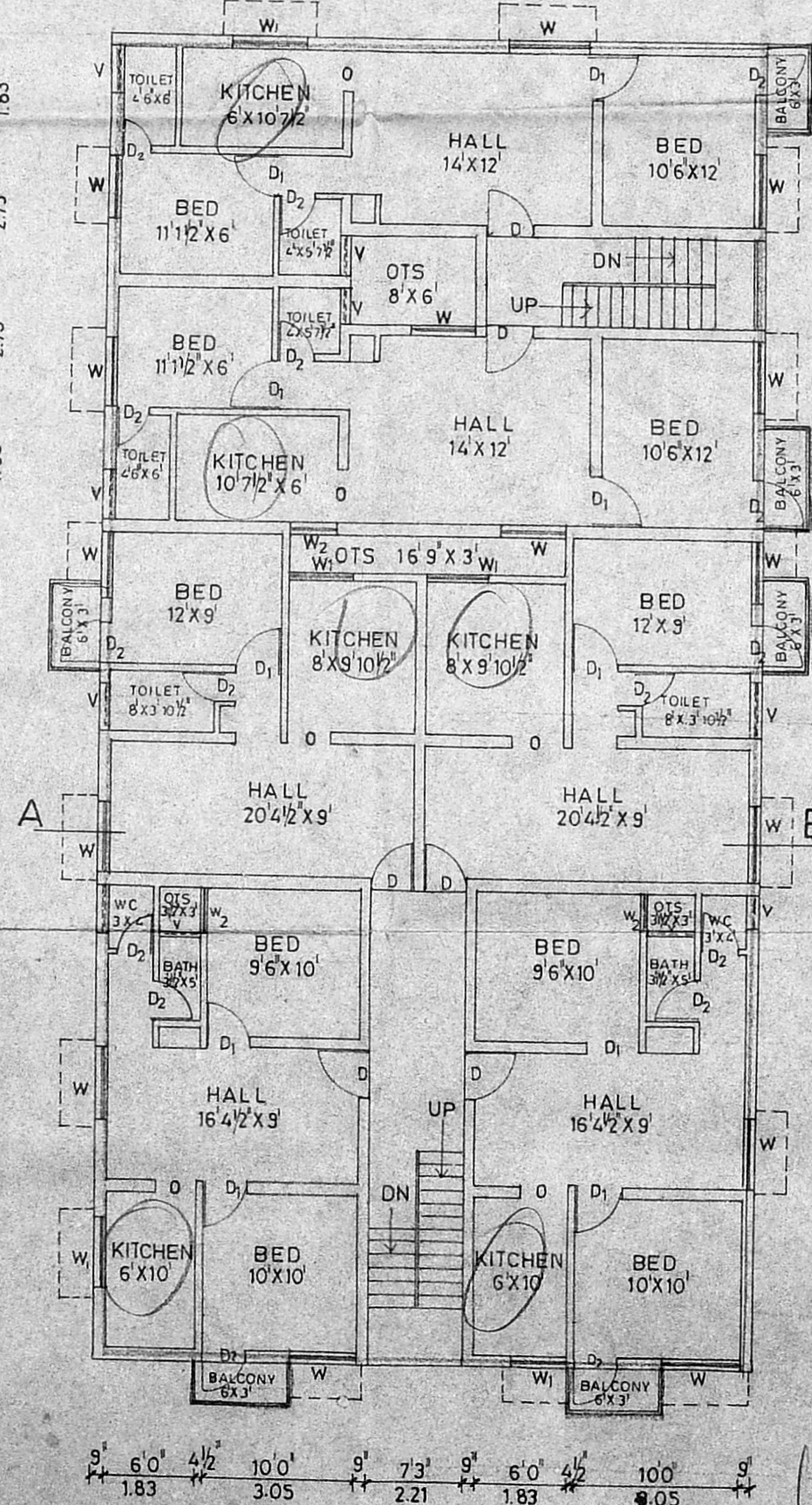

FIRST & SECOND FLOOR PLAN

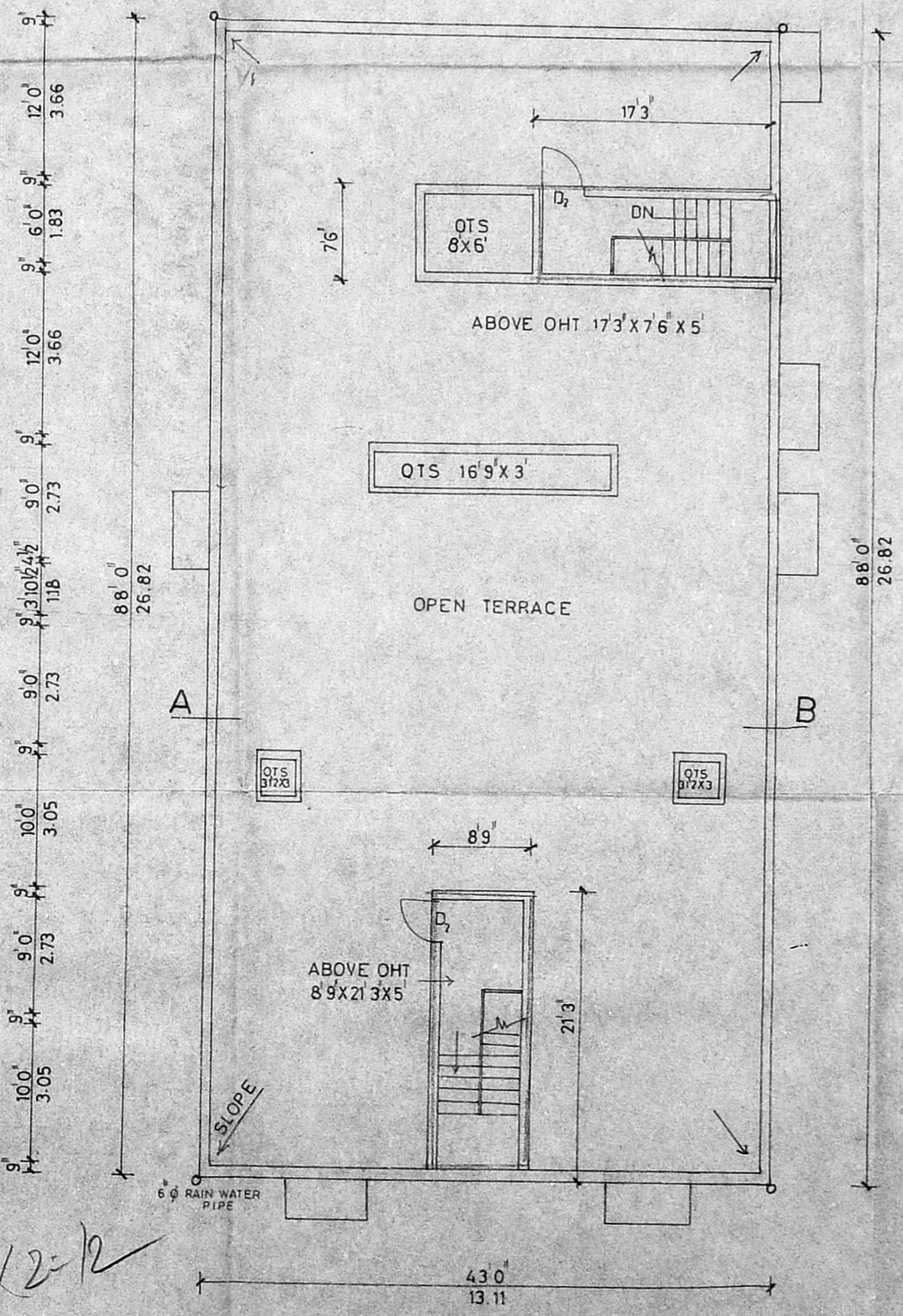

TERRACE FLOOR PLAN

PLAN SHOWING THE
 PROPOSED RESIDENTIAL
 FLATS AT PLOT No 115, 116, 117, 118,
 132A, 133, 134, 135, 136 IN SN 920/10 & 11 pt
 PERIYAR ROAD, NEHRU
 NAGAR, HASTHINAPURAM
 VILLAGE, CHENNAI.
 SCALE : 1" = 8'0" (1:100)

AREA DETAIL

GROUND FLOOR	3667 SQ FT	340.7 M ²
FIRST FLOOR	3,775 "	350.7 "
SECOND FLOOR	3,775 "	350.7 "
TOTAL	11,217 "	1042.10 "

BLOCK No 3

COLOUR INDEX
 PROPOSED

OWNERS SIGNATURE / GPA

S. ATHIYAMAN, B.E.
 Chartered Engineer
 License Survey No. 113
 Corporation of Chennai
 118/51, Thiruvalluvar Nagar, Thiruvananthapuram
 CHENNAI - 600 041

LICENSED SURVEYOR

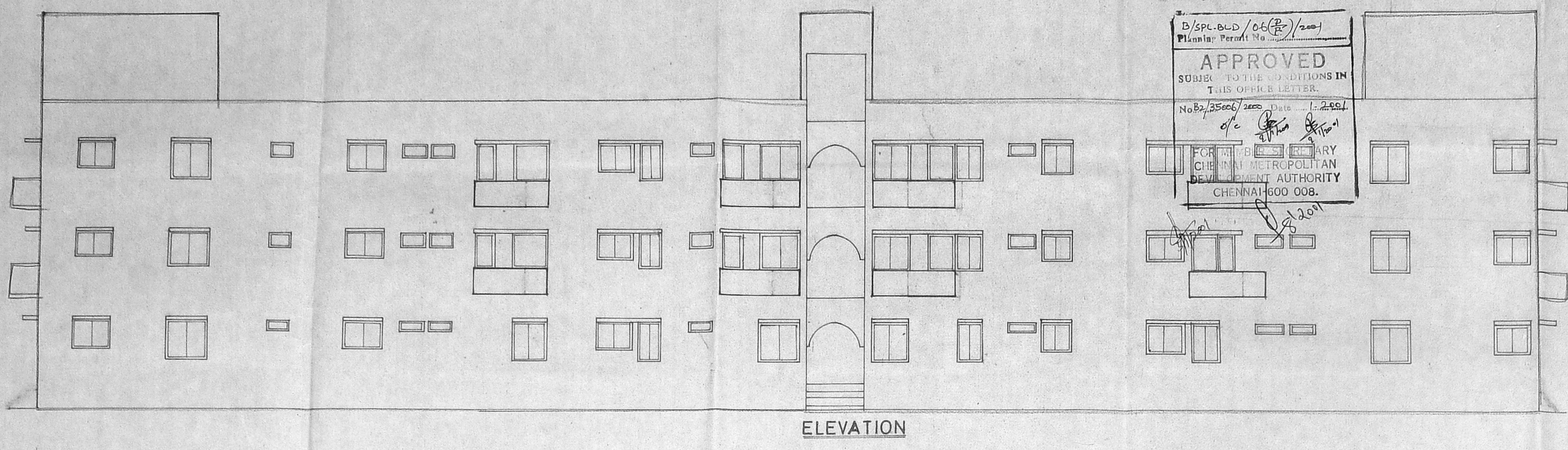

ELEVATION

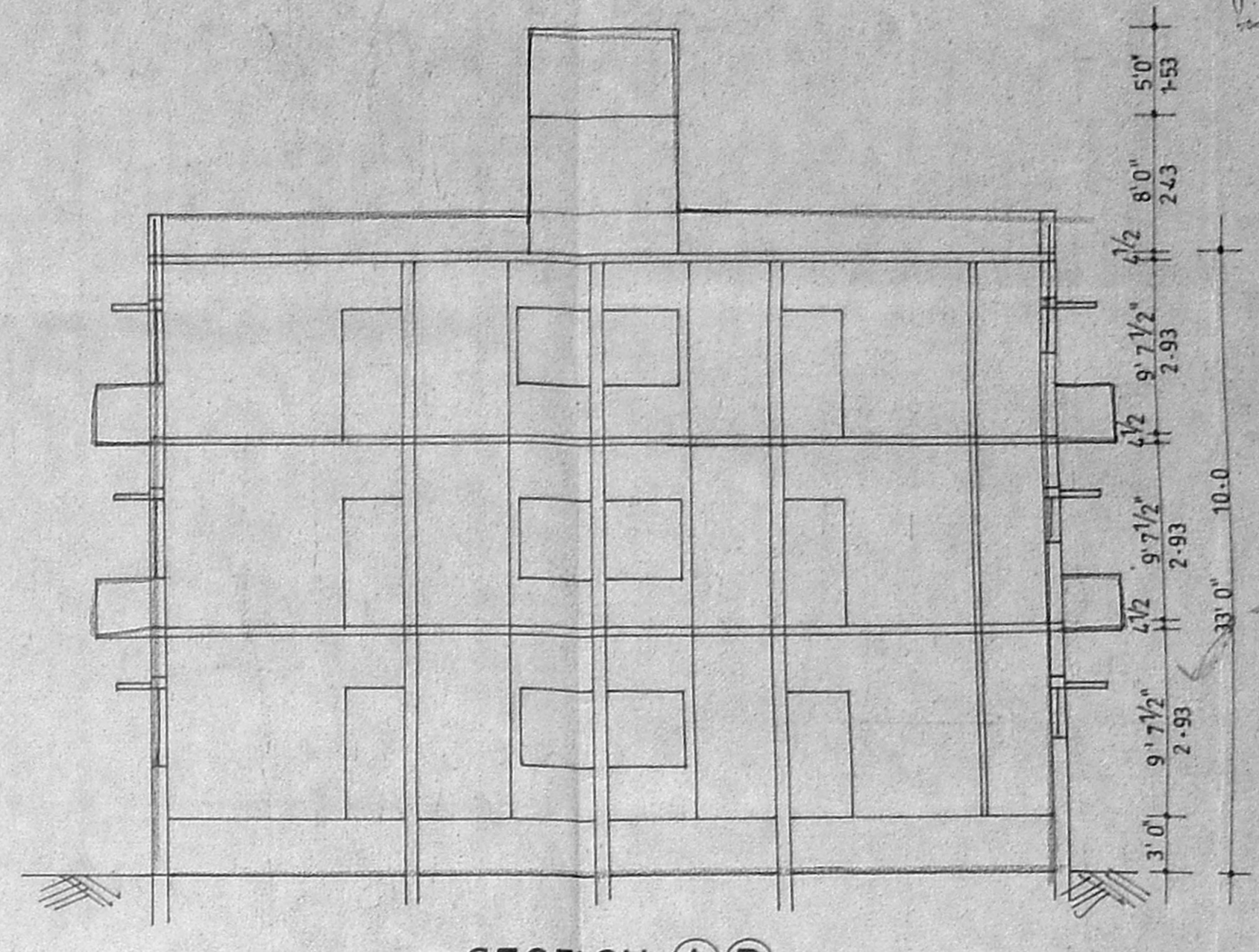

SECTION A-B

D/SPLD-04/06(2)/2001
 Planning Permit No. 115/2001
APPROVED
 SUBJECT TO THE CONDITIONS IN THIS OFFICE LETTER.
 No. B2/35006/2000 Date: 15.2.2001
 FOR THE REGISTERED ARCHITECT
 CHENNAI MUNICIPAL CORPORATION
 DEVELOPMENT AUTHORITY
 CHENNAI-600 008.

Revised Plan
 Street No. 4
 4/6
 CMDA (B) No. 1
 C. No. B2/35006/2000
 Asst. Surveyor
 P. A.

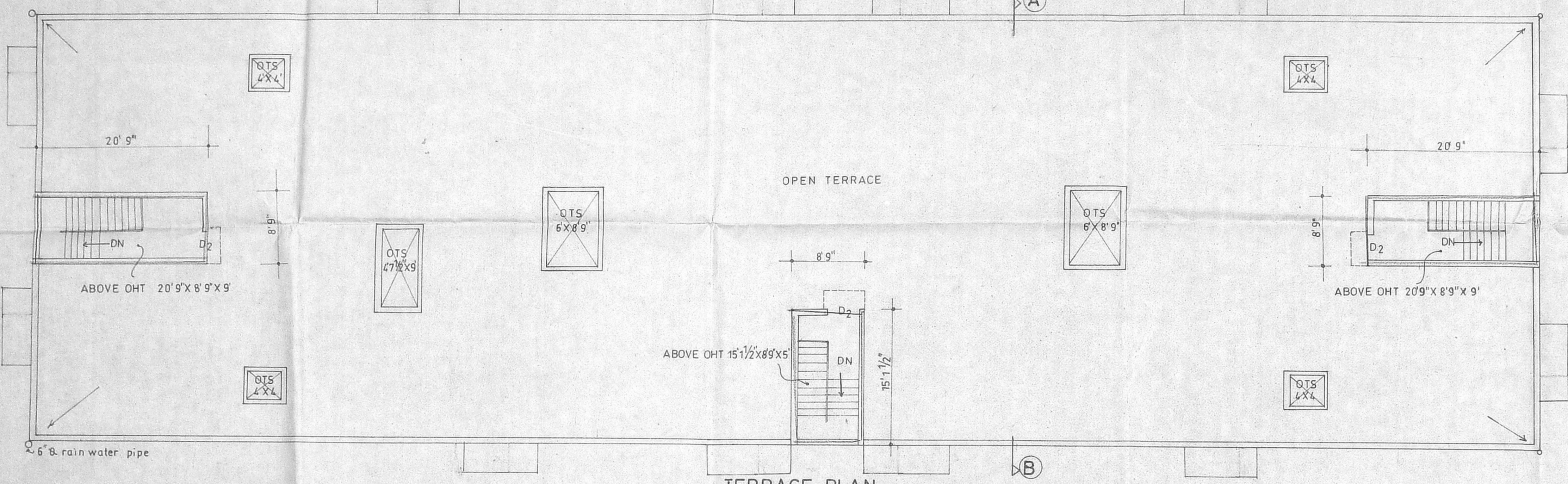

TERRACE PLAN

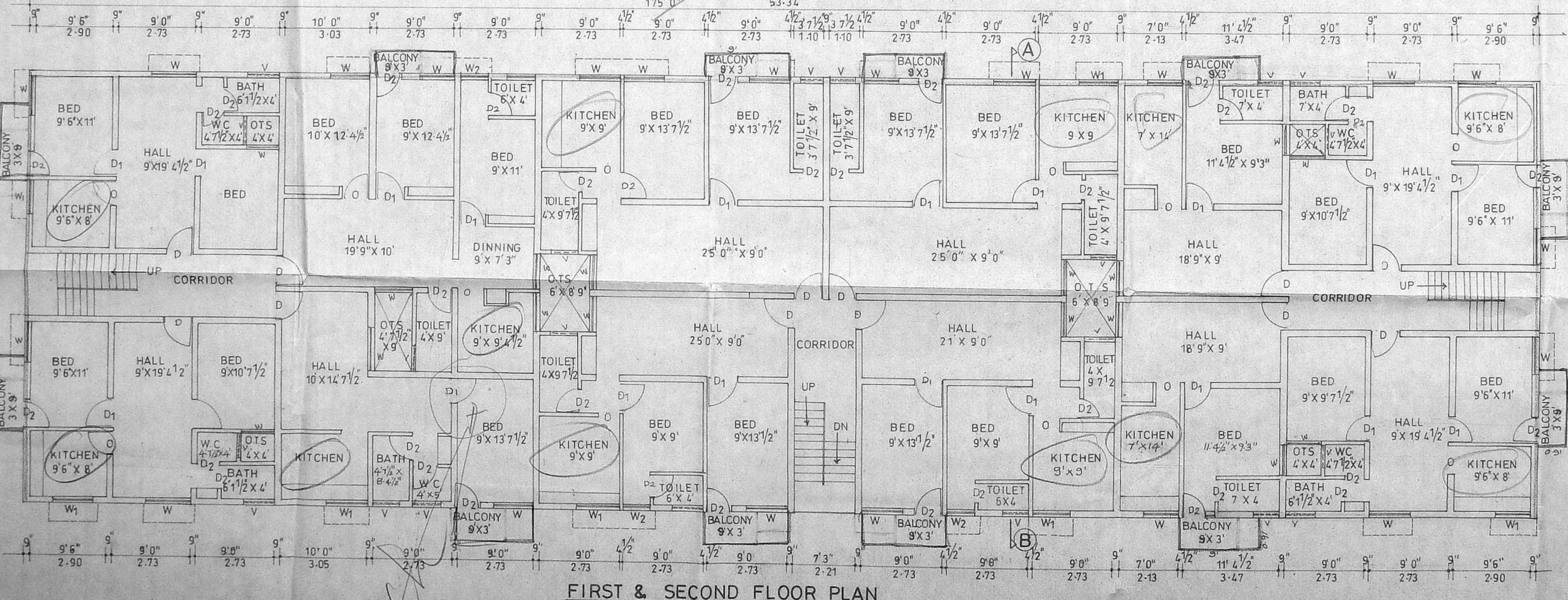

FIRST & SECOND FLOOR PLAN

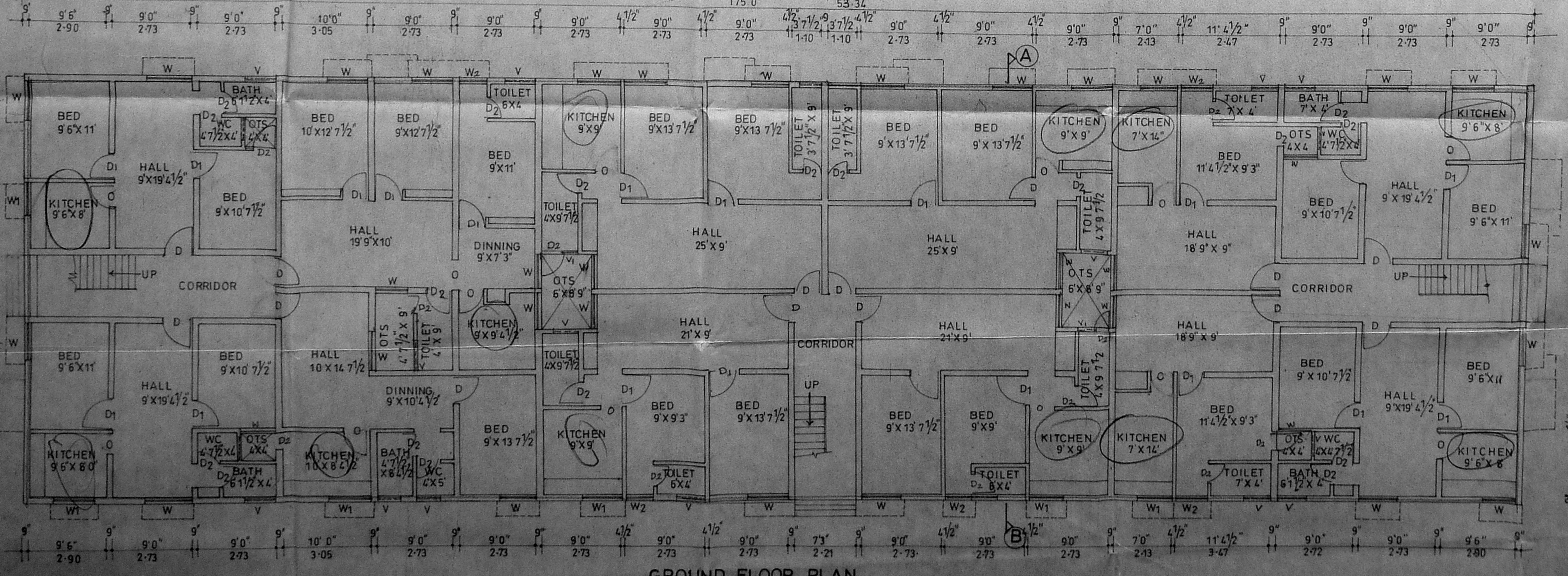

GROUND FLOOR PLAN

SCHEDULE OF JOINERY		
TYPE	SIZE	
D	3'3" X 7'0"	DOOR
D1	3'0" X 7'0"	DOOR
D2	2'5" X 7'0"	DOOR
W	4'0" X 4'5"	WINDOW
W1	4'0" X 3'0"	WINDOW
W2	2'6" X 4'5"	WINDOW
W3	1'6" X 4'5"	WINDOW
V	3'0" X 2'0"	VENTILATOR
V1	1'6" X 2'0"	VENTILATOR
O	3'0" X 7'0"	OPEN

AREA DETAIL	SQ. FT.	SQ. M.
GROUND FLOOR	836.4	77.7.01
FIRST FLOOR	868.8	80.7.11
SECOND FLOOR	868.8	80.7.11
TOTAL	2574.0	239.1.23

BLOCK NO. IV
 SCALE 1" TO 8'0"

PLAN SHOWING THE PROPOSED RESIDENTIAL FLATS AT PLOT NO. 115, 116, 117, 118, 132A, 133, 134, 135, 136 IN S NO 20/10, 20/11 PART PERIYAR ROAD, NEHRU NAGAR, HASTHINAPURAM VILLAGE, CHENNAI, pallavaram municipality

COLOUR INDEX
 ● proposed

OWNERS SIGNATURE / G.P.A. LICENSED SURVEYOR

S. ATHIYAMAN, B.E.
 Chartered Engineer
 Class: I License Survey No 110
 Corporation of Chennai
 CHENNAI - 600 041

PLAN SHOWING THE PROPOSED RESIDENTIAL FLATS IN PLOT No. 115, 116, 117, 118, 132A, 133, 134, 135, 136 IN S.No. 20/10, 20/11 PT., PERIYAR ROAD, NEHRU NAGAR, HASTHINAPURAM VILLAGE. CHENNAI, PALLAVARAM MUNICIPALITY. SCALE : 1" = 16' 0" (1:200)

- COMMAND (B) No. 1
- SPECIFICATIONS No. 32/35 Oct/1968
- 1 COLUMN FOUNDATION.
 - 2 P.C.C. IN 1:4:8 RATIO.
 - 3 BRICK WORK IN C.M. 1:1:5
 - 4 PLASTERING IN C.M. 1:4:8
 - 5 R.C.C. WORKS IN 2:4:12 MIX.
 - 6 WEATHERING COURSE TO BE LAID ON THE ROOF SLAB.
 - 7 MOSAIC FLOORING.

- COLOUR INDEX.
- PROPOSED.
 - SITE BOUNDARY.
 - ROADS.

AREA DETAILS.

	SQ. FT.	SQ. M.
PLOT AREA	49202	4570.86
BLOCK 1	25551	2373.69
BLOCK 2	11217	1042.10
BLOCK 3	11217	1042.10
BLOCK 4	25740	2391.23
TOTAL	73725	6849.12
COVERAGE = 50.46%		F.S.I. = 1.498

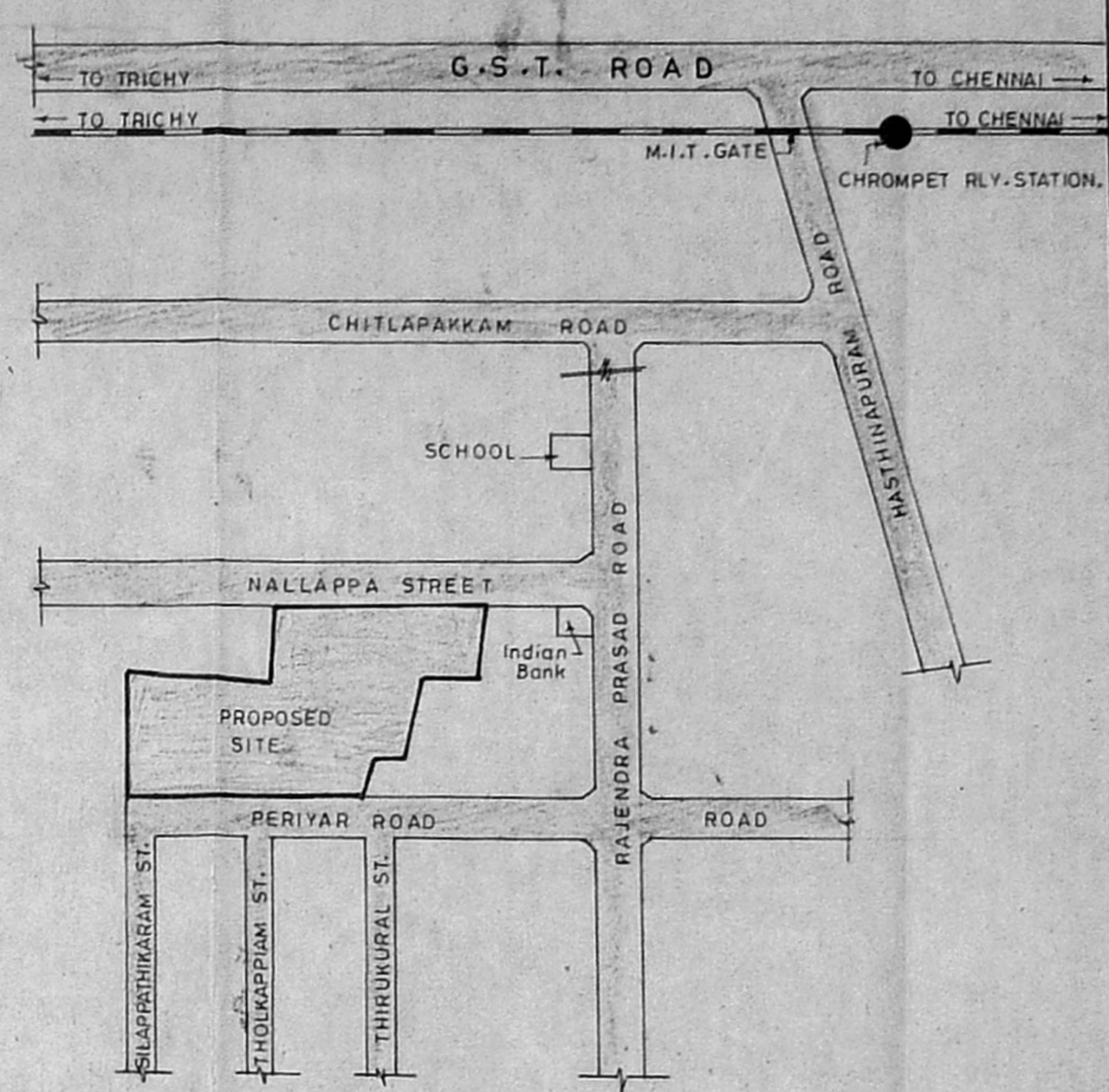
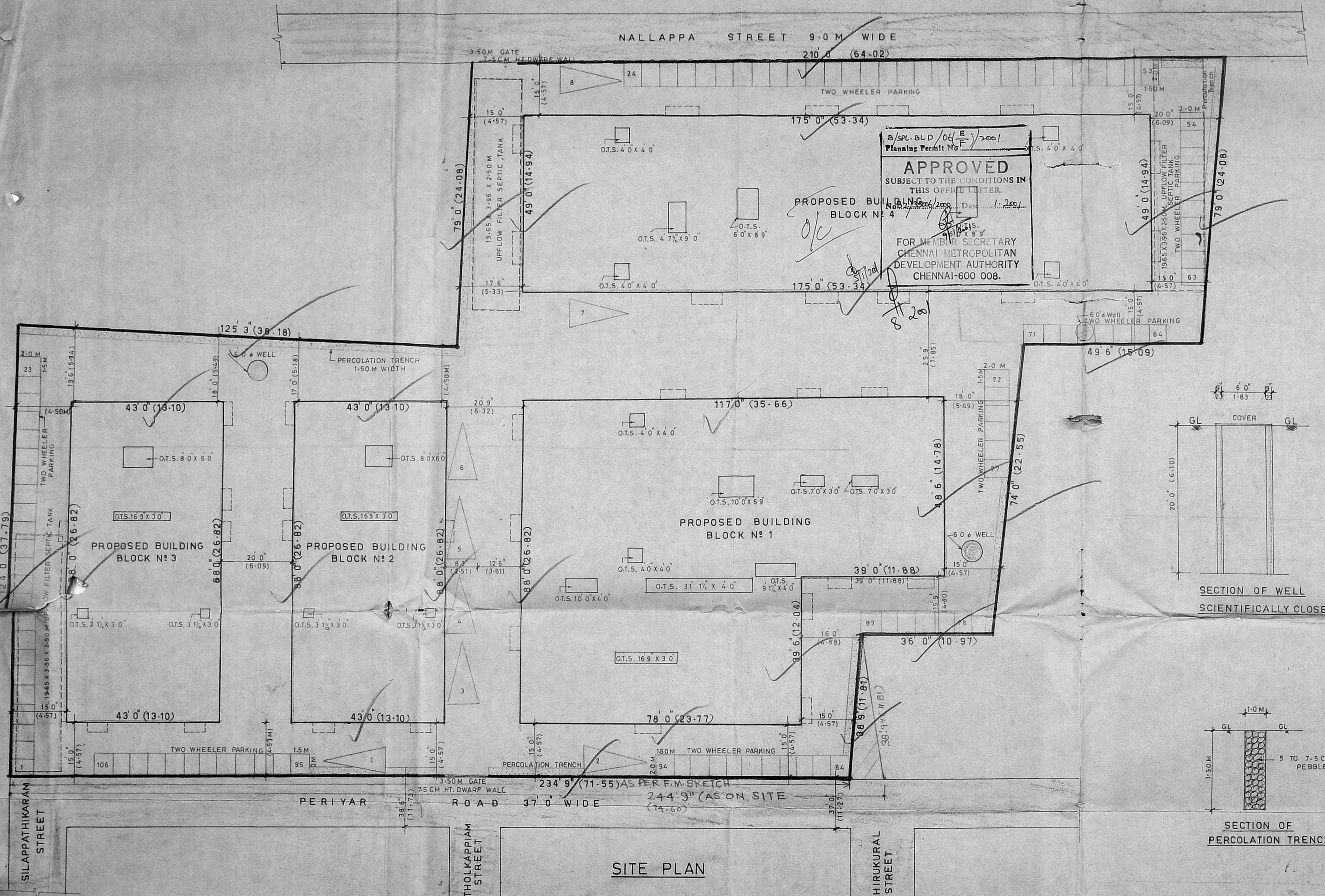

KEY PLAN NOT TO SCALE

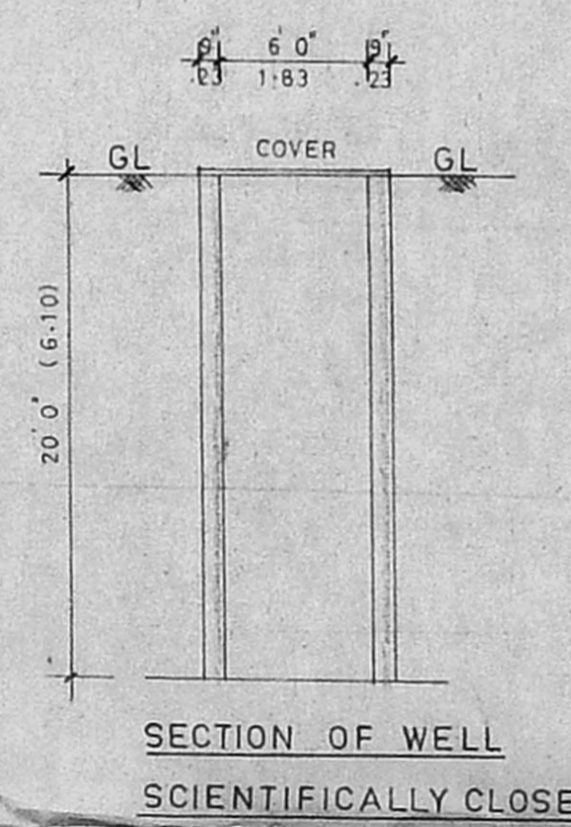

SECTION OF WELL SCIENTIFICALLY CLOSED.

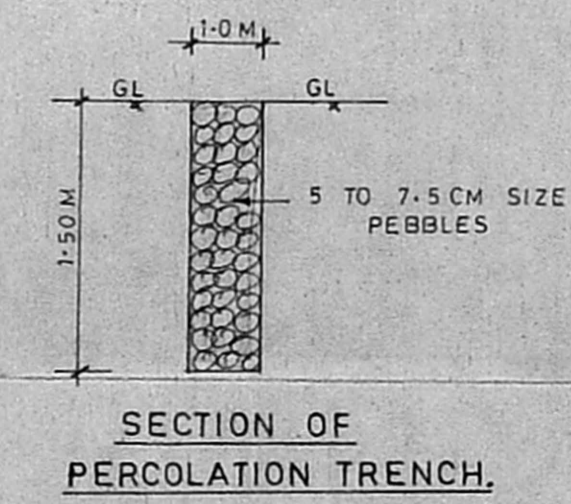

SECTION OF PERCOLATION TRENCH.

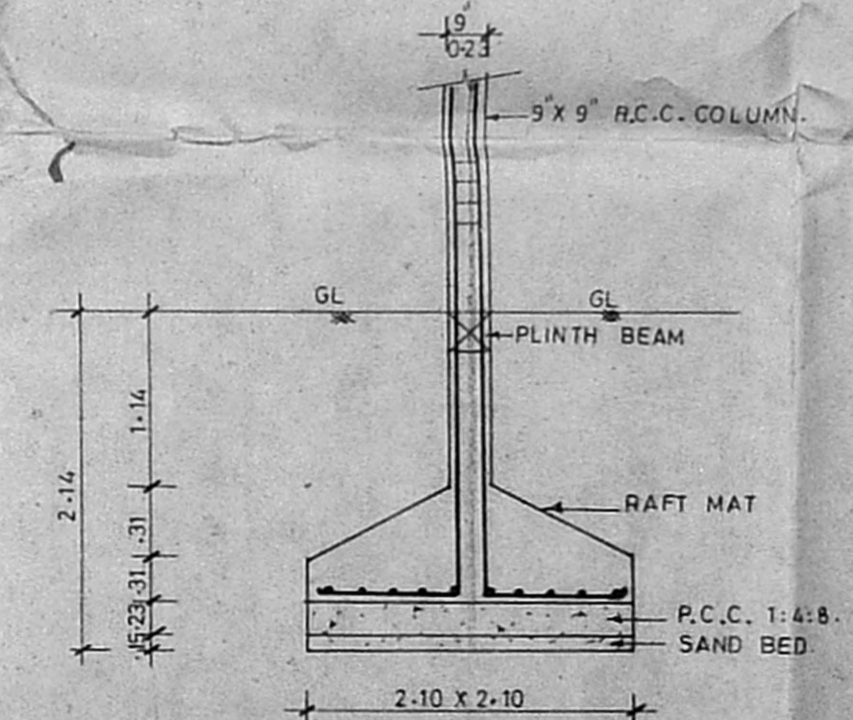

FOUNDATION DETAIL SCALE=1:50

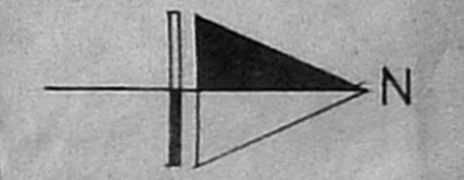

SIGNATURE OF THE OWNER | GPA

S. ATHIYAMAN, B.E.
Chartered Engineer
Class - I Licensed Survey No 1113
LICENSED SURVEYOR
CHENNAI - 600 044

Revised Plan
 Dt: 6.12.2000

PLAN SHOWING THE PROPOSED
 UPFLOW FILTER SEPTIC TANK
 FOR PROPOSED RESIDENTIAL
 FLATS AT PLOT No 115, 116, 117, 118,
 132A, 133, 134, 135, 136. PERIYAR
 ROAD, NEHRU NAGAR, AT
 SN^o 20/10 & 11 PT. OF HASTHINAPURAM
 VILLAGE, PALLAVARAM
 MUNICIPALITY, CHENNAI

B/SPL-DLD/06 (F/F)/2001
 Planning Permit No.

APPROVED
 SUBJECT TO THE CONDITIONS IN
 THIS OFFICE LETTER.
 No B2/35006/2000, Dtd 1.2.2001

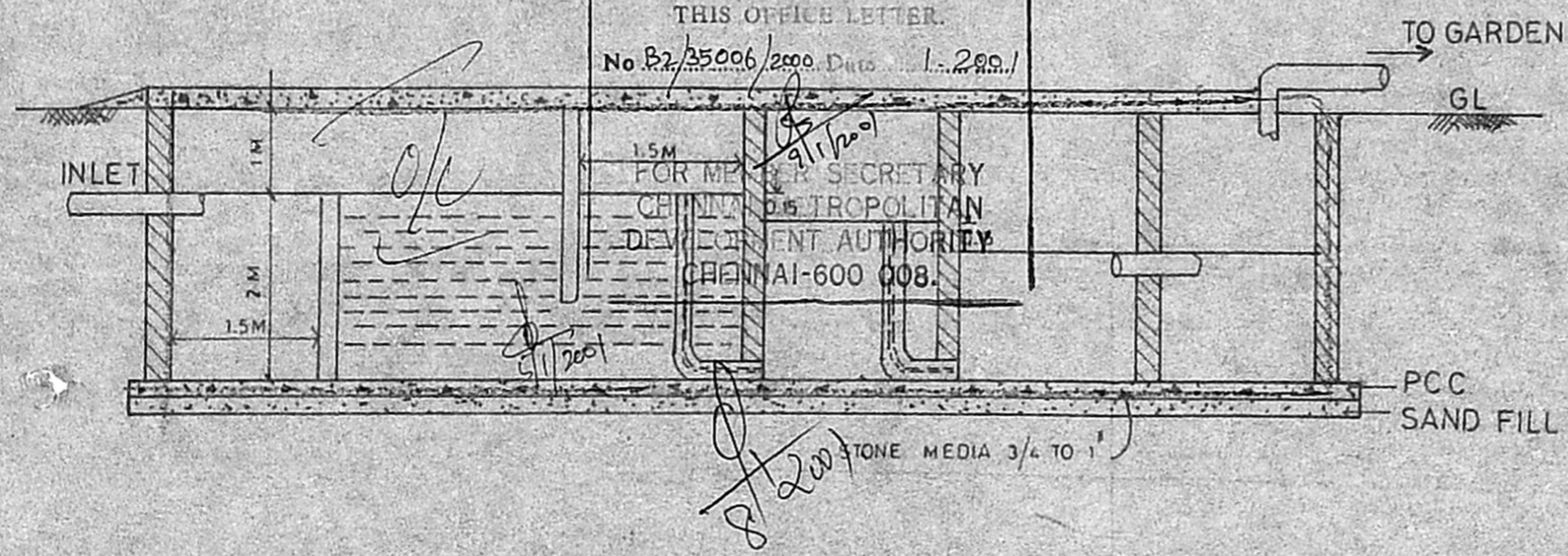

SCALE : 1:75
 CMDA (B) / No. 1
 C. No. B2/35006/2000

Asst.
 Sentin
 P. A.
 SIGNATURE OF OWNER / GPA
 A.P. D.P.

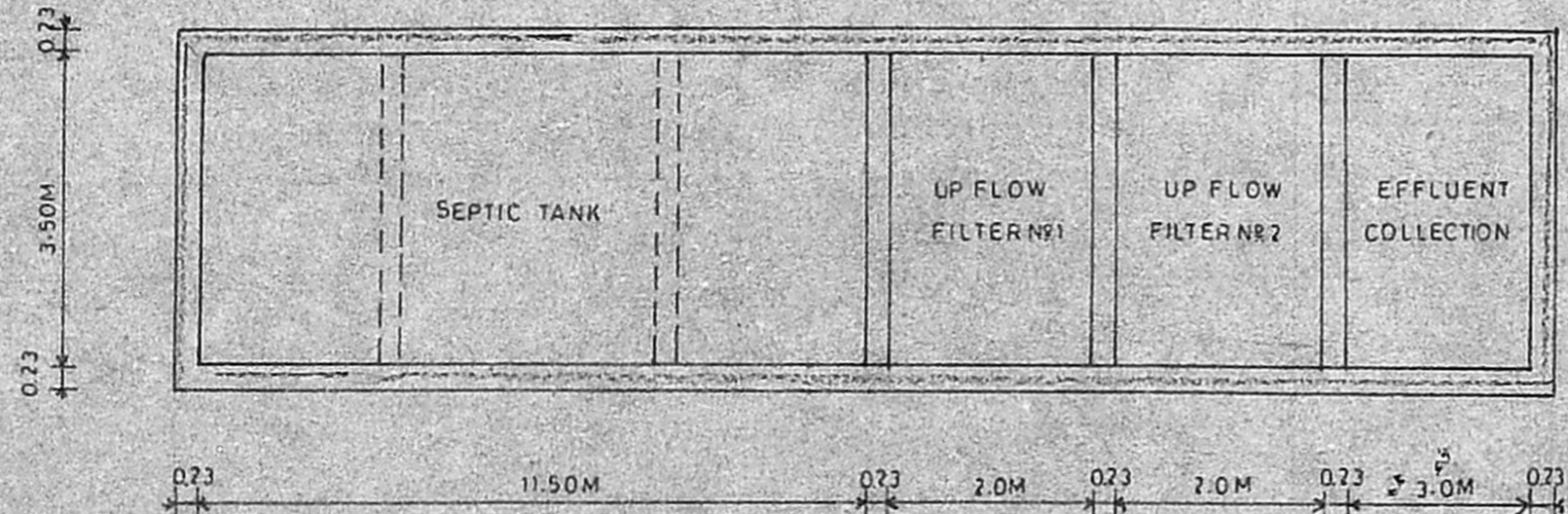

DETAILED FOR SEPTIC TANK

S. ATHIYAMAN, B.E.,
 Chartered Engineer
 Class - I Licensed Survey No 113
 Corporation of Chennai
 M19/S1, Thiruvalluvar Nagar, Thiruvannamur,
 CHENNAI - 600 041 & 42372

LICENSED SURVEYOR